

REFERENCE

D	Door	3'0" x 6'6"	99 x 198
D1	"	2'6" x 6'6"	76 x 198
W	Window	2'3" x 4'6"	59 x 137
W1	"	3'0" x 4'6"	91 x 137
W2	"	5'0" x 4'6"	132 x 137
W3	"	4'6" x 2'6"	122 x 76
V	Ventilator	3'6" x 2'6"	91 x 61

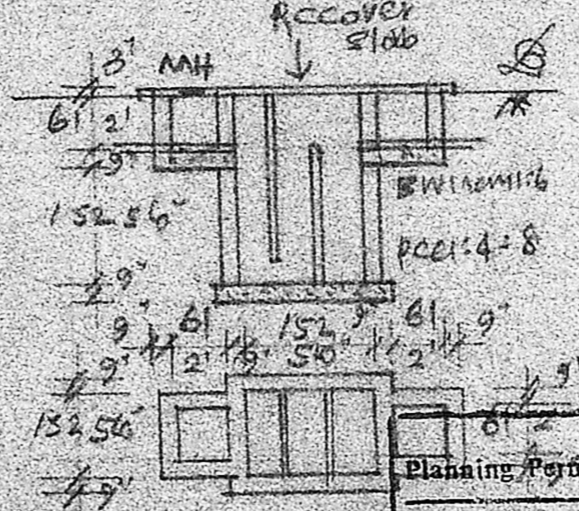
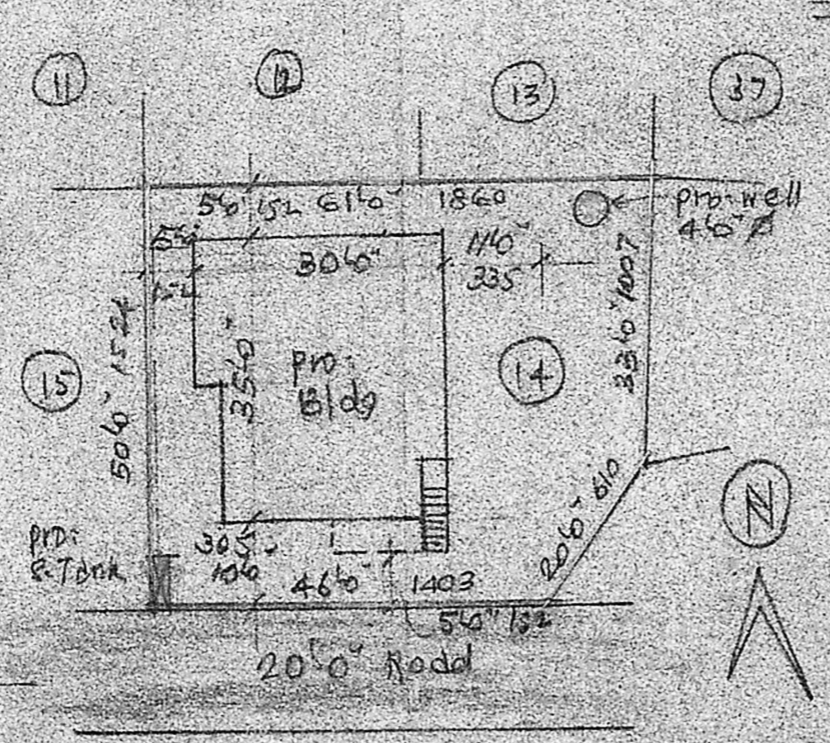

Planning Permit No. A/335/9

PLAN & SEC. APPROVED

SEP. TANK

SUBJECT TO THE CONDITIONS IN THIS OFFICE LETTER.

No. 3429/91 Date 22-03-91

S. Jayaram 22-03-91

FOR MEMBER SECRETARY
MADRAS METROPOLITAN
DEVELOPMENT AUTHORITY
MADRAS - 600 008

21.5.91

PLAN & SEC. OF WELL

PLAN OF PRO-BUILDING AT PLOT NO. 14 OF 'SRIBALAJI NAGAR' LAYOUT IN S. NO. 272/2 & 273 OF MUDICHUR VILLAGE, SAIDAPET TA, CHENNAI DISTRICT, FOR MR. R. KAMAKOTI. Scale: (1" = 10') 1:100

Plot Area	2625 sq ft	243.9 m ²
Area	1069 sq ft	99.3 m ²
Space	1556 sq ft	144.6 m ²

May area 1132.5 sq ft, 105.32 m²

FSS: 105.32 / 204.13 = 0.45 45%

M. K. SRINIVASAN L.C.E.
CONSULTING ENGINEER,
LICENSED SURVEYOR
CORPORATION OF MADRAS
Licence No: 22.
29, RANG-NATHAN STREET,
Opp: to Mambalam T. Nagar Station,
T. NAGAR, MADRAS-17
Phone: Off: 444603 Res: 441443

R. Kamakoti
Owner